

Stephen Rice (1769-1850) of Conway, MA and his Western Pioneer Descendants

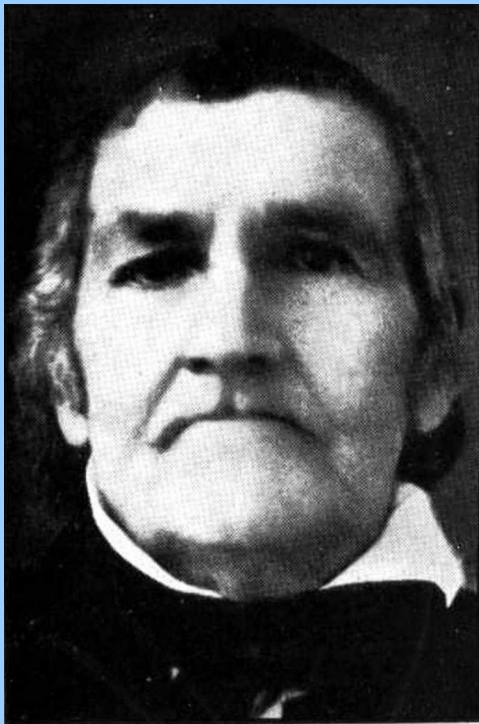

Michael A. Rice, Treasurer
Edmund Rice (1638) Association, Inc.

Photo of Stephen Rice before 1850, Source: *Conway, Mass. and the Rice Family* by Rev. Edwin B. Rice, New York, 1909, (Biography of Stephen Rice pp 8 and 9)



Summary

- Descendancy of Stephen Rice from Edmund
- Stephen's surviving sons: Harvey Rice (1800-1891), Elihu Rice (1804-?) & Henry Freeman Rice (1818-1877) by way of two wives: Lucy Baker Rice and Abigail Freeman Rice
- Descendants of Henry Freeman Rice and Elihu Rice
- Descendants of Harvey Rice of Cleveland, Ohio by way of two wives: Fannie Rice and Emma Maria Fitch



Ascendancy of Stephen Rice to Edmund

- ***Stephen Rice*** b. 16 Mar 1769 Conway, MA; d. 4 Aug 1850 Conway, MA
- ***Cyrus Rice*** b. 10 Dec 1726 Worcester, MA; d. 4 Aug 1804 Conway, MA (was first settler of Conway)
- ***Josiah Rice*** b. 6 Sep 1696 Sudbury, MA; d. 28 Mar 1730 Worcester, MA
- ***Ephraim Rice*** b. 15 Apr 1665 Marlborough, MA; d. 25 Oct 1732 Sudbury, MA
- ***Thomas Rice*** bapt. 26 Jan 1625/25 Stanstead, Suffolk; d. 16 Nov 1681 Sudbury, MA
- ***Edmund Rice*** b. ~1594 Suffolk, England; d. 3 May 1663 Sudbury, MA



Stephen Rice's Children & Vital Info

- **Children with Lucy Baker (1772-1804) m. 4 Oct 1799**
 - **Harvey Rice*, b. 11 Jun 1800 Conway, MA; d. 7 Nov 1891 Cleveland, OH
 - *Harry Rice*, b. Nov 1802 Conway, MA; d. 18 Aug 1803 Conway, MA
 - *Harry Rice*, b. 2 Aug 1804 Conway, MA; d. young, probably Conway, MA
 - *Elihu Rice*, bapt. 1805 Conway, MA; d. after 1841 (probable twin with 2nd Harry as mother Lucy died on 2 Aug 1804 in childbirth)
- **Child with Abigail Freeman (1773-1836) m. 27 Feb 1814**
 - **Henry Freeman "Harry" Rice*, b. 19 Jul 1818 Conway, MA; d. 22 Nov 1877 Stockton, CA



Henry Freeman Rice (1818-1877)

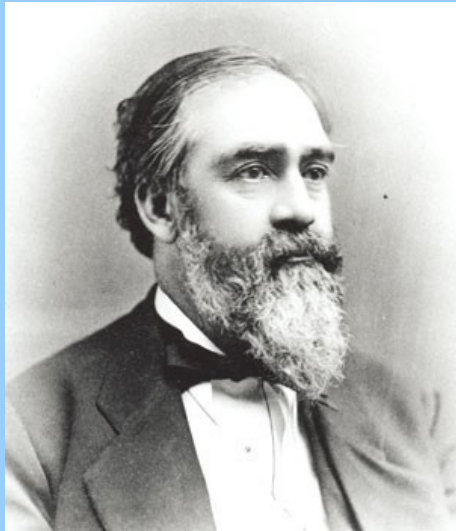

H.F. Rice in 1872

Photo from Wikimedia

- Began career in the 1830s in Boston in the express cargo & insurance businesses; moved to Cleveland with relatives in the 1840s & engaged in coal and shipping businesses
- Moved to Carson City, NV in early 1850s with Comstock Lode silver discovery
- Served as Wells Fargo station manager, & elected as mayor
- A Democrat, but appointed by President Grant as postmaster (1869) and superintendent of Carson City Mint (1870). Controversially resigned mint superintendency 1873.
- Formed a securities trading firm in 1873, but was short lived, failing in 1877 due to 1870s Global Depression
- Traveled to Stockton, CA for medical treatment & died there while under treatment – possible suicide.



Henry F. Rice's Family

- Married Jennie E. Hume (ca1820-ca1887) of Maitland, Nova Scotia, Canada on 31 Aug 1853 (she is lightly documented)
- Had son, Henry Hume Rice, b. 2 Aug 1854 in Maitland, NS; was railroad engineer *Virginia & Truckee RR* & known as “Lightning Harry”; m. 14 Jun 1881 to Delia B. Duffy (1863-1906); d. 21 Dec, 1899 Carson City, NV; wife Delia died 8 May 1906 Goldfield, NV with the name of Dyer.
- Children of H.H. Rice & D.B. Duffy Rice:
 - Edna H. Rice b. Mar 1882 in Carson City; d. unknown
 - Elizabeth “Bessie” Rice b. 6 Jun 1884 in Carson City; d. 7 Sep 1963 Reno, NV under name of Ellsworth
 - Henry Freeman “Henry 9” Rice b. Mar 1886 Carson City; d. unknown
 - Edna Susie Rice b. 8 May 1888 d. 10 May 1888 Carson City
 - Leslie Rice b. 1889 Carson City; d. 1899 Carson City
 - Aimee Kathleen Rice b. 7 Sep 1894 in Carson City d. 11 Jan 1974 Oakland, CA; m. 1926 Frank Russell (d. 1928)



Stephen Rice's Children & Vital Info

- **Children with Lucy Baker (1772-1804) m. 4 Oct 1799**
 - **Harvey Rice*, b. 11 Jun 1800 Conway, MA; d. 7 Nov 1891 Cleveland, OH
 - *Harry Rice*, b. Nov 1802 Conway, MA; d. 18 Aug 1803 Conway, MA
 - *Harry Rice*, b. 2 Aug 1804 Conway, MA; d. young, probably Conway, MA
 - *Elihu Rice*, bapt. 1805 Conway, MA; d. after 1841 (probable twin with 2nd Harry as mother Lucy died on 2 Aug 1804 in childbirth)
- **Child with Abigail Freeman (1773-1836) m. 27 Feb 1814**
 - **Henry Freeman "Harry" Rice*, b. 19 Jul 1818 Conway, MA; d. 22 Nov 1877 Stockton, CA



Harvey Rice (1800-1891)

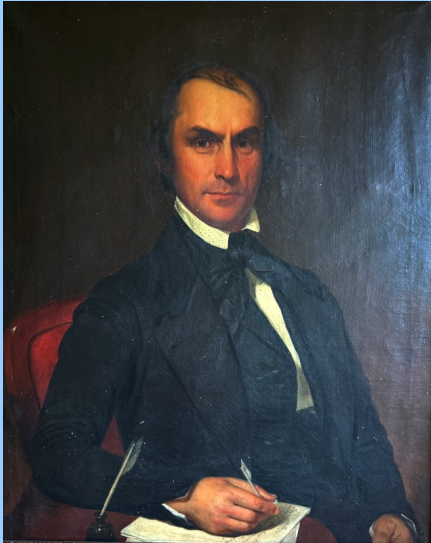

1847 portrait by Allen Smith

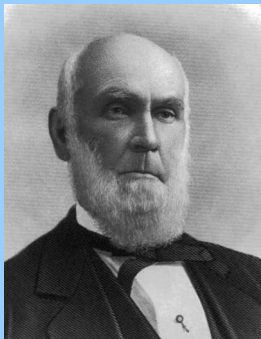

1884 photo from Wikimedia

- A.B. Williams College 1824; Studied law in Ohio tutored by jurist Reuben Wood & admitted to Ohio bar 1826 & law partnered with Wood
- Started newspaper *The Independent News Letter* in 1828, became managing editor; reorganized as *The Cleveland Plain Dealer* in 1842
- Elected to Ohio House of Representatives in 1830 for one term; appointed as agent for sale of Western Reserve Lands for \$150K, used to start Ohio public school system
- Elected to Ohio Senate 1851 for one term; led reorganization of Ohio public schools and began the public library system.
- Served on the Cleveland City Council in the late 1850s and was a writer in later life.



Portrait of Emma Maria Fitch (Woods) Rice
Wife of Harvey Rice in 1847 by Allen Smith





Harvey Rice's Family

- On 27 Sep 1828, m. ***Fannie Rice*** (b. 24 Feb 1808 daughter of Truman Rice) at home of Reuben Wood in Sheldon, VT
- ***Children with Fannie Rice (d. 21 Dec 1837 Cleveland, OH)***
 - *Percival Wood Rice b. 27 Nov 1829 Cleveland OH; d. 3 Dec 1909 Cleveland
 - *Fannie Maria Rice b. 1 Jan 1832 Cleveland; d. 29 May 1888 Cleveland
 - Henrietta M. Rice b. 3 May 1834 Cleveland; d. 31 Oct 1837 Cleveland
 - Harvey Hayden Rice b. 3 Oct 1836 Cleveland; d. 18 Dec 1837 Cleveland
- In 1840, m. ***Emma Maria Fitch (Woods)*** (b. 6 Nov 1812 Putney, VT)
- ***Children with Emma Maria Fitch (d. 25 April 1889 Cleveland, OH)***
 - *Henrietta Maria Rice b. 16 Feb 1841 Cleveland; d. 23 Oct 1874 San Francisco, CA
 - Emma Fitch Rice b. 25 Dec 1842 Cleveland; m. Paul P. Condit (an iron broker) 15 May 1867; d. 13 Nov 1867 Cleveland
 - *Mary Wood Rice b. 6 Nov 1844 Cleveland; d. 18 Feb 1931 Cleveland
 - *James Stephen Rice b. 31 Oct 1846 Cleveland; d. 15 Apr 1930, Tustin, CA
 - Harvey Rice, Jr. b. 17 Nov 1848 Cleveland; m. Mary Elizabeth Blair (1851-1898) 23 Sep 1875 in Cleveland; m. Jennie Samm (1863-1938) 17 Nov 1899; d. 28 Jul 1903, Los Angeles, CA



Percival Wood “Percy” Rice (1829-1909)

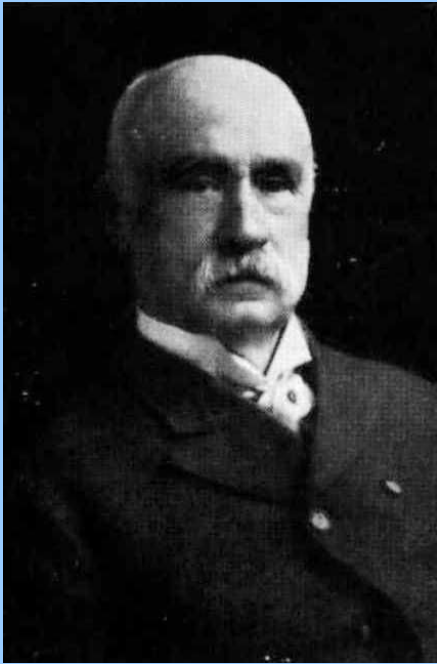

Percy Rice ca 1890
Photo from Find-a-Grave

- Began classical studies at *Western Reserve College and Preparatory School* in 1848 but no earned degree
- In 1850 became private secretary to father’s law partner & Ohio Governor Reuben Wood.
- In 1853 began business w/ brother-in-law Proctor Burnett in porcelain ware importing; remained until retirement in 1889
- Served in Civil War as the Captain of the Cleveland Light Artillery Company
- Was active in civic affairs in Cleveland, serving as trustee in the Water Works Association and member of the Board of Elections
- Served on Board of Trustees for *Society for Savings* (now *Key Bank*)
- Was known as an avid yachtsman on Lake Erie and Commodore of the Yacht Club.



Family of Fannie Maria *Rice* Burnett (1832-1888)

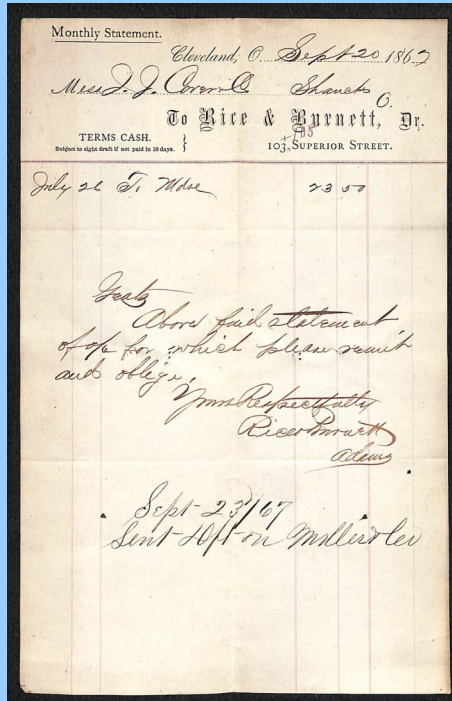

- ***Fannie Maria Rice*** b. 1 Jan 1832 Cleveland; m. ***Proctor Rollin Burnett*** 30 Dec 1857 Cleveland d. 29 May 1888 Cleveland.
- ***Proctor Rollin Burnett*** b. 6 Nov 1828 Newberry, Geauga County, OH to Josiah C. Burnett (1797-1885) and Diadema Johnson Burnett (1798-1870); d. 14 Mar 1864 Cleveland. Was partner w/ Percy Rice in the fine china and home goods import business ***Rice & Burnett Company*** (1854-1892) (source: 1892 PRB probate files)
- Their son, ***Rollin Proctor Burnett*** b. 1 Feb 1862 in Cleveland; d. 3 Aug 1922 Cleveland – reported as suicide; m. 4 Oct 1884 Lillian A. Spear (b. Jan 1862; d. 7 Jun 1892 Cleveland) m. Maria Rattinger Hoefling 21 Feb 1893 (b. Dec 1861 Germany; d. 8 Nov 1933 Cleveland); Burnett worked for the Cleveland, Columbus, Cincinnati and Indianapolis Railway; was a road construction contractor



Harvey Rice's Family

- On 27 Sep 1828, m. ***Fannie Rice*** (b. 24 Feb 1808 daughter of Truman Rice) at home of Reuben Wood in Sheldon, VT
- ***Children with Fannie Rice (d. 21 Dec 1837 Cleveland, OH)***
 - *Percival Wood Rice b. 27 Nov 1829 Cleveland OH; d. 3 Dec 1909 Cleveland
 - *Fannie Maria Rice b. 1 Jan 1832 Cleveland; d. 29 May 1888 Cleveland
 - Henrietta M. Rice b. 3 May 1834 Cleveland; d. 31 Oct 1837 Cleveland
 - Harvey Hayden Rice b. 3 Oct 1836 Cleveland; d. 18 Dec 1837 Cleveland
- On 22 April 1840, m. ***Emma Maria Fitch (Woods)*** (b. 6 Nov 1812 Putney, VT)
- ***Children with Emma Maria Fitch (d. 25 April 1889 Cleveland, OH)***
 - *Henrietta Maria Rice b. 16 Feb 1841 Cleveland; d. 23 Oct 1874 San Francisco, CA
 - Emma Fitch Rice b. 25 Dec 1842 Cleveland; m. Paul P. Condit (an iron broker) 15 May 1867; d. 13 Nov 1867 Cleveland
 - *Mary Wood Rice b. 6 Nov 1844 Cleveland; d. 18 Feb 1931 Cleveland
 - *James Stephen Rice b. 31 Oct 1846 Cleveland; d. 15 Apr 1930, Tustin, CA
 - Harvey Rice, Jr. b. 17 Nov 1848 Cleveland; m. Mary Elizabeth Blair (1851-1898) 23 Sep 1875 in Cleveland; m. Jennie Samm (1863-1938) 17 Nov 1899; d. 28 Jul 1903, Los Angeles, CA



Henrietta Maria “Nettie” Rice



- Born 16 Feb 1841 in Cleveland, OH to Harvey & Emma Maria Rice
- Married James Irvine on 25 Jul 1866 in Cleveland
- Moved to San Francisco after marriage
- Had two sons, James Harvey Irvine & Harvey Rice Irvine
- Died 23 Oct 1874 (same month as younger son)
- Burial at Cypress Lawn Memorial Park, Colma, CA

Nettie Rice ca 1870
Photo from Find-a-Grave



James Irvine, Nettie's Husband



James Irvine ca 1870
Photo from Find-a-Grave

- Born 27 Dec 1827 in Anahilt, Down County, Northern Ireland
- Left Ireland in 1845 due to potato famine
- After 2 yrs in NYC, sailed to CA in 1848 & joined in gold rush in Calaveras County as miner & merchant
- In 1854 purchased a SF grocery wholesale house & named it Irvine & Co.; did business with Rice & Burnett Co. in Cleveland
- Soon began investing in SF real estate; In 1864 partnered with Lewellyn Bixby, Thomas & Benjamin Flint to purchase the 48,800-acre Rancho San Joaquin in 1864 and the 47,200-acre Rancho Lomas de Santiago in 1866 was the start of their ranch operations in Southern California.
- Married Nettie Rice in Cleveland on 25 Jul 1866
- Died 16 Mar 1886 in San Francisco



Family of James & Nettie Rice Irvine

- ***James Harvey “J.I.” Irvine*** b. 16 Oct 1867 San Francisco; 16 Oct 1892 inherited Irvine Ranch; d. 24 Aug 1947 Flying D Ranch, Bozeman, Gallatin, Montana
 - m. ***Frances Anita Plum*** 1 Sep 1892 San Francisco (b. 21 Nov 1862 San Francisco; d. 10 Feb 1909 San Francisco)
 - ***James Harvey “Jase” Irvine, Jr.*** b. 11 Jun 1893 San Francisco; d. 23 Jun 1935 Irvine Ranch
 - ***Katherine Helena Irvine Lilard*** b. 29 Sep 1894 San Francisco; d. 2 March 1920 San Francisco
 - ***Myford Plum “Mike” Irvine*** b. 25 April 1898 San Francisco; d. 11 Jan 1959
 - m. ***Kathryn Brown White*** 31 Jan 1931 Eugene, OR (b. 13 Mar 1886 Portland OR; d. 2 Apr 1950, Moraga, CA)
- ***Harvey Rice Irvine*** b. Mar 1874 San Francisco; d. 25 Sep 1874 San Francisco



James Harvey “J.I.” Irvine & Family



James Harvey Irvine ca1920



Anita Plum Irvine with the children;
Kathryn Helene Irvine, James Harvey
Irvine, Jr., and Myford Plum Irvine ca1900



Harvey Rice's Family

- On 27 Sep 1828, m. ***Fannie Rice*** (b. 24 Feb 1808 daughter of Truman Rice) at home of Reuben Wood in Sheldon, VT
- ***Children with Fannie Rice (d. 21 Dec 1837 Cleveland, OH)***
 - *Percival Wood Rice b. 27 Nov 1829 Cleveland OH; d. 3 Dec 1909 Cleveland
 - *Fannie Maria Rice b. 1 Jan 1832 Cleveland; d. 29 May 1888 Cleveland
 - Henrietta M. Rice b. 3 May 1834 Cleveland; d. 31 Oct 1837 Cleveland
 - Harvey Hayden Rice b. 3 Oct 1836 Cleveland; d. 18 Dec 1837 Cleveland
- On 22 April 1840, m. ***Emma Maria Fitch (Woods)*** (b. 6 Nov 1812 Putney, VT)
- ***Children with Emma Maria Fitch (d. 25 April 1889 Cleveland, OH)***
 - *Henrietta Maria Rice b. 16 Feb 1841 Cleveland; d. 23 Oct 1874 San Francisco, CA
 - Emma Fitch Rice b. 25 Dec 1842 Cleveland; m. Paul P. Condit (an iron broker) 15 May 1867; d. 13 Nov 1867 Cleveland
 - *Mary Wood Rice b. 6 Nov 1844 Cleveland; d. 18 Feb 1931 Cleveland
 - *James Stephen Rice b. 31 Oct 1846 Cleveland; d. 15 Apr 1930, Tustin, CA
 - Harvey Rice, Jr. b. 17 Nov 1848 Cleveland; m. Mary Elizabeth Blair (1851-1898) 23 Sep 1875 in Cleveland; m. Jennie Samm (1863-1938) 17 Nov 1899; d. 28 Jul 1903, Los Angeles, CA



Mary Wood Rice (1844-1931)

- **Mary Wood Rice** b. 6 Nov 1844 Cleveland, OH; d. 1931 Cleveland; m. 7 July 1869 **Edward Payson Hunt** in Cleveland; b. 5 Jul 1838 Aurelius NY to *Harry Hunt* (1805-1886) and *Cynthia Yale Hunt*; was a hardware dealer in Cleveland per 1900 census; d. 31 Oct 1923
 - **Emma Maria Hunt** b. 2 May 1872 Cleveland; d. 2 Dec 1955 Ohio; m. 28 Nov 1900 to **Edwin Ruthven Perkins II** at Wyckliff, OH; b. 23 Apr 1879 in Ohio; d. 26 Jan 1960 at Columbus, NC. He was banker & railroad executive & philanthropist in Cleveland.
 - **Mary Nettie Hunt** b. 8 May 1877 Cleveland; d. 19 Feb 1964 Cleveland; m. 29 Jan 1913 to **Joseph Edgar Cook, MD**; b. 13 Feb 1856 Perry, OH; d. 31 May 1932 in Cleveland.
 - **Edwin Payson Hunt Jr.** b. 8 May 1877 Cleveland; d. Jul 1878 Cleveland.



James Stephen Rice (1846-1930)



L: James Stephen Rice ca1885 (photo from Tustin Historical Society)

R: James S. Rice home at corner of First St. & Prospect in Tustin ca1890 (photo from Find-a-Grave)



James S. Rice Family Biographical Notes

- ***James S. Rice*** worked in Cleveland with brother-in-law *Proctor Burnett* at the *Rice & Burnett Company*; moved to California in January 1877. First residing in an adobe near Newport Bay built by the Sepúlveda family; first to plant oranges & muscat grapes in Tustin. Was engaged in land speculation and active in OC politics.
- ***Coralinn Barlow Rice***'s brother ***Charles Averill Barlow*** was a member of the US House of Reps from the CA-6 District for one term 1897-99 from the Populist Party
- ***Percy Fitch Rice*** was an inventor who patented several devices, including an automatic paper feeding device for printing presses, an automatic transmission for automobiles, the push-button radio tuner, the gasoline gauge for the automobile and a multiple exposure camera

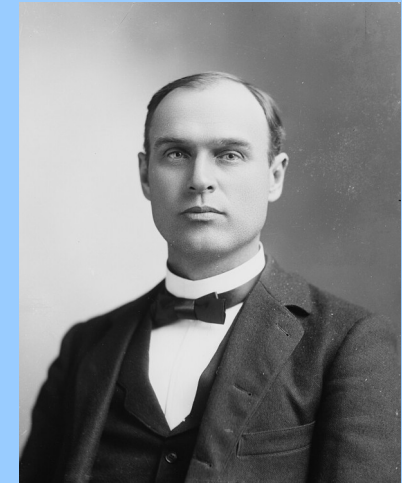

Top: Charles A Barlow 1897

Bottom: Percy Fitch Rice 1903

Wikipedia

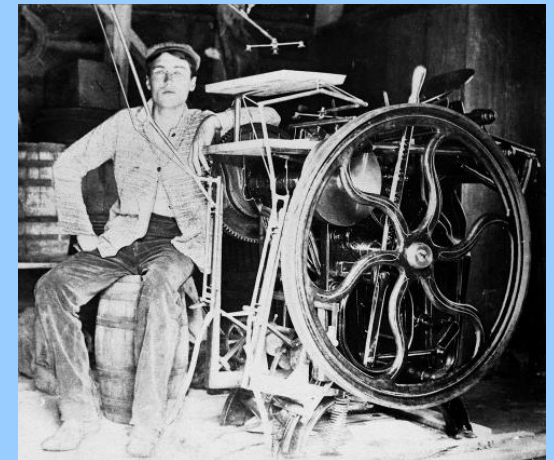



Family of James Stephen Rice (1846-1930)

- ***James Stephen Rice*** b. 31 Oct 1846 Cleveland; d. 15 Apr 1930 Tustin CA; m. 2 Oct 1872 Cleveland to ***Coralinn Barlow***.
- ***Coralinn Frances Barlow*** b. Jan 1849 to ***Merrill Barlow*** (1824-1872) of Woodstock, CT and ***Anne Frances Arnold Barlow*** (1828-1908) of Cranston, RI; d. 25 Nov 1919 in Los Angeles, CA
 - ***James Willis Rice*** b. 24 Aug 1873 Cleveland; d. 7 Dec 1951 Orange County, CA; m. ***Ruebel Martin*** b. 31 Oct 1882 in Nevada daughter of ***John H. Martin***, a Nevada state senator & his wife ***Catherine***; d. 28 Sep 1966 in Orange County, CA.
 - ***Merrill Barlow Rice*** b. 25 Feb 1876 Cleveland; d. 14 April 1919 Riverside, CA; m. 1906 ***Mary Burnham*** California (ERA); Rice was an automobile mechanic.
 - ***Harvey Rice*** b. 20 May 1878 Tustin CA; d. Mar 1900 Tustin. Never married.
 - ***Percy Fitch Rice*** b. 25 Nov 1882 Tustin CA; d. 25 May 1954 in Orange County. Never married.



Thank You – Questions?